

PART SECTION D-D
SCALE - 1/100

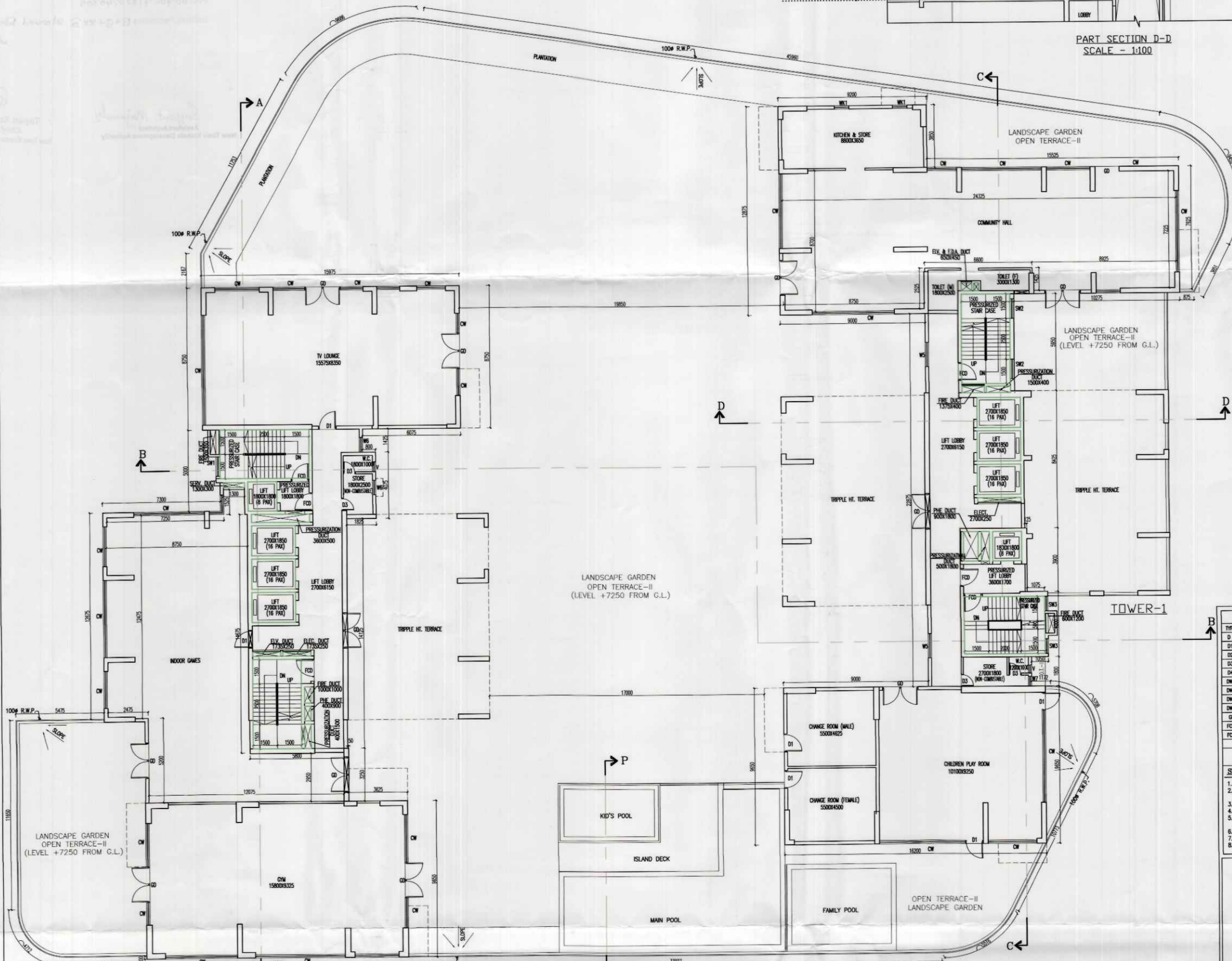

2ND FLOOR PLAN
SCALE - 1/100

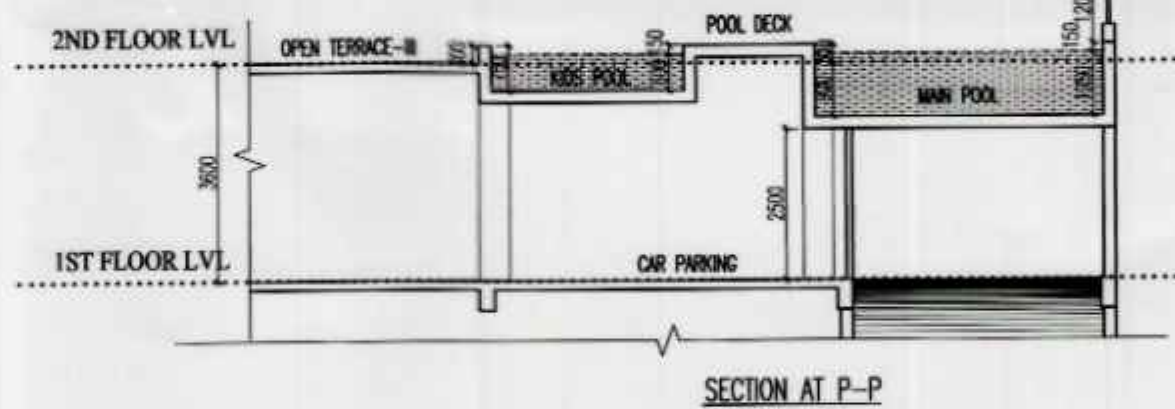

SECTION AT P-P
SCALE - 1/100

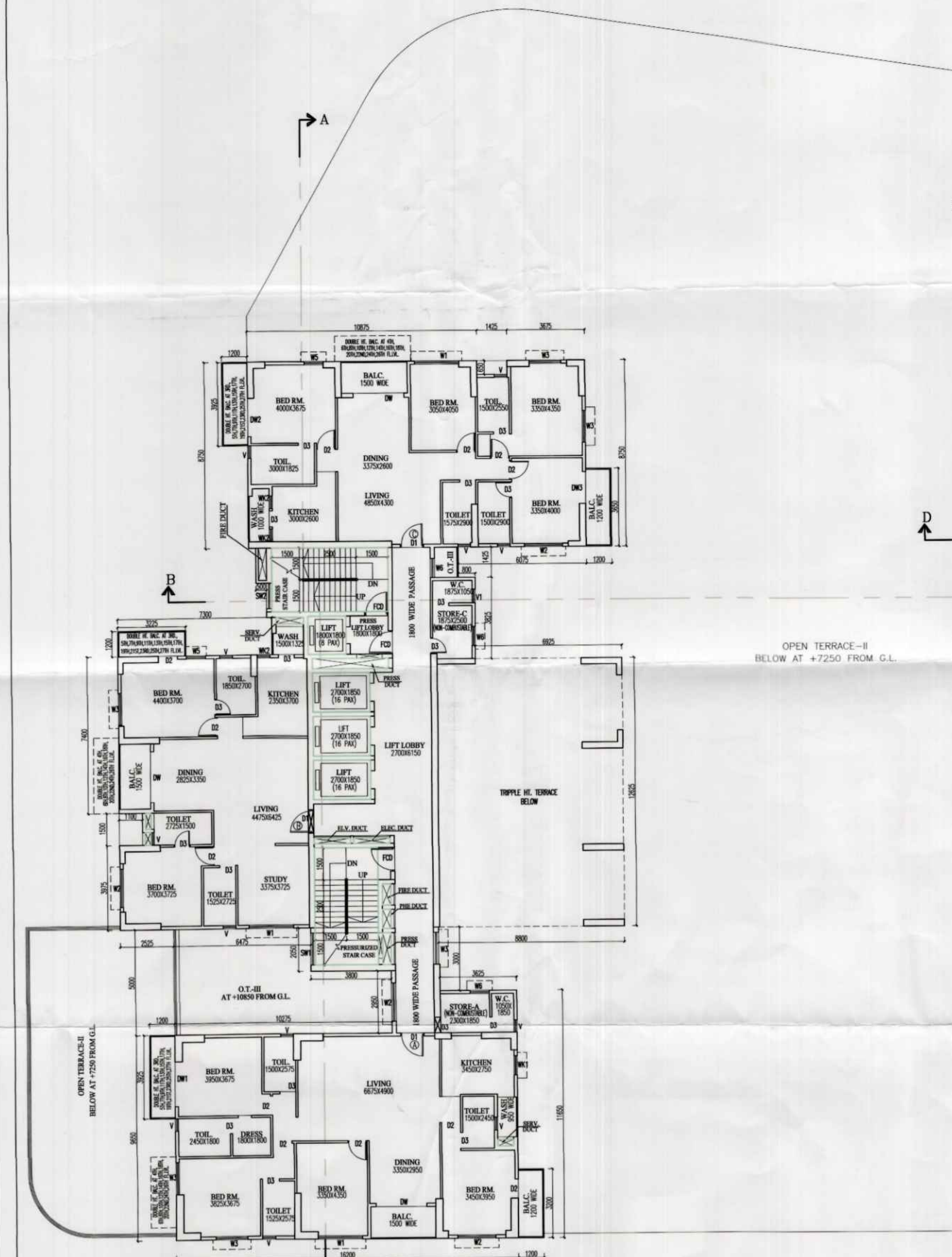

3RD FLOOR PLAN
TOWER-2

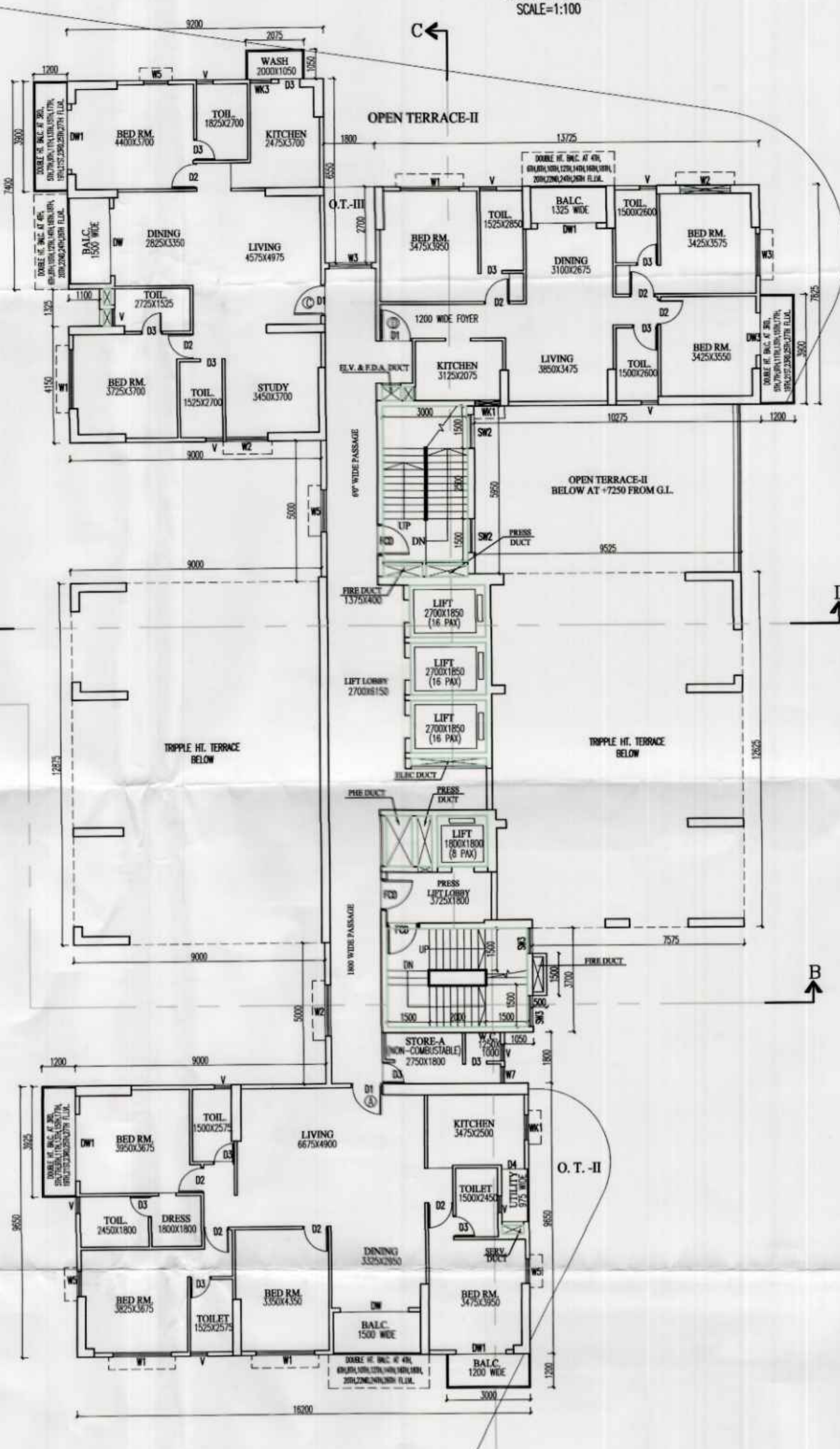

3RD FLOOR PLAN
TOWER-1

TYPE	NO.	SIZE	TYPE	NO.	SIZE
D	2300	2400X2000	W1	400	2300
D1	2300	1100X2000	W2	400	2300
D2	2300	800X2000	W3	400	2300
D3	2300	700X2000	W4	400	2300
D4	2300	700X2000	W5	400	2300
D5	2300	700X2000	W6	400	2300
D6	2300	700X2000	W7	400	2300
D7	2300	700X2000	W8	400	2300
D8	2300	700X2000	W9	400	2300
D9	2300	700X2000	W10	400	2300
D10	2300	700X2000	W11	400	2300
D11	2300	700X2000	W12	400	2300
D12	2300	700X2000	W13	400	2300
D13	2300	700X2000	W14	400	2300
D14	2300	700X2000	W15	400	2300
D15	2300	700X2000	W16	400	2300
D16	2300	700X2000	W17	400	2300
D17	2300	700X2000	W18	400	2300
D18	2300	700X2000	W19	400	2300
D19	2300	700X2000	W20	400	2300
D20	2300	700X2000	W21	400	2300
D21	2300	700X2000	W22	400	2300
D22	2300	700X2000	W23	400	2300
D23	2300	700X2000	W24	400	2300
D24	2300	700X2000	W25	400	2300
D25	2300	700X2000	W26	400	2300
D26	2300	700X2000	W27	400	2300
D27	2300	700X2000	W28	400	2300
D28	2300	700X2000	W29	400	2300
D29	2300	700X2000	W30	400	2300
D30	2300	700X2000	W31	400	2300
D31	2300	700X2000	W32	400	2300
D32	2300	700X2000	W33	400	2300
D33	2300	700X2000	W34	400	2300
D34	2300	700X2000	W35	400	2300
D35	2300	700X2000	W36	400	2300
D36	2300	700X2000	W37	400	2300
D37	2300	700X2000	W38	400	2300
D38	2300	700X2000	W39	400	2300
D39	2300	700X2000	W40	400	2300
D40	2300	700X2000	W41	400	2300
D41	2300	700X2000	W42	400	2300
D42	2300	700X2000	W43	400	2300
D43	2300	700X2000	W44	400	2300
D44	2300	700X2000	W45	400	2300
D45	2300	700X2000	W46	400	2300
D46	2300	700X2000	W47	400	2300
D47	2300	700X2000	W48	400	2300
D48	2300	700X2000	W49	400	2300
D49	2300	700X2000	W50	400	2300
D50	2300	700X2000	W51	400	2300
D51	2300	700X2000	W52	400	2300
D52	2300	700X2000	W53	400	2300
D53	2300	700X2000	W54	400	2300
D54	2300	700X2000	W55	400	2300
D55	2300	700X2000	W56	400	2300
D56	2300	700X2000	W57	400	2300
D57	2300	700X2000	W58	400	2300
D58	2300	700X2000	W59	400	2300
D59	2300	700X2000	W60	400	2300
D60	2300	700X2000	W61	400	2300
D61	2300	700X2000	W62	400	2300
D62	2300	700X2000	W63	400	2300
D63	2300	700X2000	W64	400	2300
D64	2300	700X2000	W65	400	2300
D65	2300	700X2000	W66	400	2300
D66	2300	700X2000	W67	400	2300
D67	2300	700X2000	W68	400	2300
D68	2300	700X2000	W69	400	2300
D69	2300	700X2000	W70	400	2300
D70	2300	700X2000	W71	400	2300
D71	2300	700X2000	W72	400	2300
D72	2300	700X2000	W73	400	2300
D73	2300	700X2000	W74	400	2300
D74	2300	700X2000	W75	400	2300
D75	2300	700X2000	W76	400	2300
D76	2300	700X2000	W77	400	2300
D77	2300	700X2000	W78	400	2300
D78	2300	700X2000	W79	400	2300
D79	2300	700X2000	W80	400	2300
D80	2300	700X2000	W81	400	2300
D81	2300	700X2000	W82	400	2300
D82	2300	700X2000	W83	400	2300
D83	2300	700X2000	W84	400	2300
D84	2300	700X2000	W85	400	2300
D85	2300	700X2000	W86	400	2300
D86	2300	700X2000	W87	400	2300
D87	2300	700X2000	W88	400	2300
D88	2300	700X2000	W89	400	2300
D89	2300	700X2000	W90	400	2300
D90	2300	700X2000	W91	400	2300
D91	2300	700X2000	W92	400	2300
D92	2300	700X2000	W93	400	2300
D93	2300	700X2000	W94	400	2300
D94	2300	700X2000	W95	400	2300
D95	2300	700X2000	W96	400	2300
D96	2300	700X2000	W97	400	2300
D97	2300	700X2000	W98	400	2300
D98	2300	700X2000	W99	400	2300
D99	2300	700X2000	W100	400	2300

SCHEDULE OF DOORS & WINDOWS

SPECIFICATION OF BUILDING

- R.C.C. FRAME STRUCTURE WITH CONCRETE GRADE 1:1.5:2
- 200 M.M. THK. EXTERNAL 125 & 75 M.M. THK. INTERNAL WALLS WITH 14 COBALT MORTAR JOINTS.
- STEEL 2 - SECTION WINDOWS.
- 500 - 800 M.M. FLOORING.
- 1.5 & 1.4 COBALT PLASTER ON INTERNAL WALLS AND CEILING SYSTEMS.
- WATER PROOFING TREATMENT.
- 7.500 FINISH ON INTERNAL WALLS & CEILING.
- ALL CLIPBOARD NORTH IS 500.

FOR SHREE ISH PROJECTS PVT. LTD.
AS CONSULTING ARCHITECT OF
SHREE ISH PROJECTS PRIVATE LIMITED
AND 28 OTHERS.

SIGNATURE OF OWNER
HAR PRASAD SHARMA
DIRECTOR
SHREE ISH PROJECTS PVT. LTD.
ADDRESS: SA, MIDAH PARK, KOLKATA-700055
No. GTER-HDCO/19/00000
23A/34 AAC BOSE ROAD, KOLKATA-700020

IT IS CERTIFIED THAT THE COMPREHENSIVE GEO-TECHNICAL REPORT ON SOIL INVESTIGATION HAS BEEN PREPARED BY ME FOR DESIGN AND FOUNDATION OF THE FOUNDATION BY ANALYSING THE SOIL SAMPLE FOR ESTIMATING THE BEARING CAPACITY OF THE SOIL ON WHICH FOUNDATION OF THE STRUCTURE WILL BE CONSTRUCTED. I SHALL ALSO CHECK THE NATURE OF THE SOIL AFTER EXCAVATION AT SITE SO THAT FOUNDATION IS EXTENDED UP TO APPROPRIATE DEPTH THAT HAS BEEN PROPOSED IN THE GEO-TECHNICAL REPORT.

ALOK ROY
Empaneled Geotechnical Engineer
Kolkata Municipal Corporation (CIVIL, MCE, Soil & Foundation, Engg)
Class-I, No.- 6.7/1/11
SA, Midah Park, Kolkata-700055
No. GTER-HDCO/19/00000
Kolkata-700 024

SIGNATURE OF GEO-TECHNICAL ENGINEER
ALOK ROY
GTER-HDCO0900003

CERTIFICATE OF STRUCTURAL ENGINEER
CERTIFIED THAT THE STRUCTURAL DRAWING AND DESIGN OF BOTH THE FOUNDATION AND SUPERSTRUCTURE OF THE BUILDING/BUILDINGS HAS BEEN MADE CONSIDERING THE SOIL TEST REPORT, (AS PER THESE RULES AND REGULATIONS MADE UNDER THE ACT) AND ALSO CONSIDERING ALL POSSIBLE LOADS, SEISMIC LOAD AND THE MOMENTS GENERATED BY THE PROPOSED STRUCTURE AS PER THE BUREAU OF INDIAN STANDARDS AND NATIONAL BUILDING CODE OF INDIA AND CERTIFIED THAT IT IS SAFE AND STABLE IN ALL RESPECT AND THESE PROVISIONS SHALL BE ADHERED TO DURING THE CONSTRUCTION.

SIGNATURE OF STRUCTURAL ENGINEER
ANJIT AGARWALA
STERANKDA1000105

CERTIFICATE OF ARCHITECT
I CERTIFY THAT ALL THE ARCHITECTURAL DRAWINGS OF THE PROJECT AT PREMISES NO. - 07/018 WITHIN ACTION AREA II OF NEW TOWN KOLKATA IN MOUDA-PANWARHATA, ALL NO. 36, UNDER PLOT NOS. M- II OF 3650, 3651, 3652, 3653, 3654 & 3656, P.S. TECHNICAL, DIST. NORTH 24 PRAGHAK.

SIGNATURE OF ARCHITECT
RAJ KUMAR AGARWAL
AGRAKNDAA1000106

TITLE
2ND FLOOR PLAN, 3RD FLOOR PLAN & PART SECTION AT P-P.

PROJECT
PROPOSED PLAN OF B+G+XIV STORED RESIDENTIAL BUILDING AT PREMISES NO. 07-018 WITHIN ACTION AREA II OF NEW TOWN KOLKATA IN MOUDA-PANWARHATA, ALL NO. 36, UNDER PLOT NOS. M- II OF 3650, 3651, 3652, 3653, 3654 & 3656, P.S. TECHNICAL, DIST. NORTH 24 PRAGHAK.

DATE 06.08.2023 **JOB NO.** MCH/19/2023 **SCALE** WITHIN **CHECKED SHEET NO.** 3 OF 13
SCALE 1:100 **ARCHITECTURAL DRAWING - 3/13**
ARCHITECT
RAJ AGARWAL & ASSOCIATES
M. 9030 SURESHKUMAR - 18

PARTY'S COPY

APPROVED FOR CONSTRUCTION
Any unauthorised construction done in violation
from approved building plan, after issuance of
this permission, will warrant revocation of the
construction permission.

STRUCTURAL DRAWINGS, STRUCTURAL
DESIGN CALCULATIONS & SOIL TEST
REPORT ARE NOT CHECKED AND KEPT
FOR RECORDS ONLY.

LEVEL OF TOP OF THE BOXORAN
AND LEVEL OF EXISTY ENTRY
ALONG THE PROPERTY LINE OF
ANY PLOT SHOULD BE AT P.M., THE
SETTY & SETTY SHOULD BE MADE WITH
TEMPORARY TYPE OF CONSTRUCTION,
LIKE PLYWOOD BLOCK OR EQUIVALENT.

NEW TOWN KOLKATA DEVELOPMENT AUTHORITY
Sanction of Building Plan for Construction Purpose

VALID FOR 5 YEARS

No. and date: 11-03-2024

PIN: 0070071820240305

Building Particulars: B+G+XXI Stowed Residential Building
At P.No. 07-0718

Suyant's Memorials
Assistant Architect
New Town Kolkata Development Authority

Rudra
Tapan Kumar Dwari
Chief Architect
New Town Kolkata Development Authority

